



SCORPION
PEST MANAGEMENT PTY LTD



BEFORE & AFTER SPRAY TREATMENT INFORMATION SPIDERS

AFTER YOUR SERVICE

- Please **DO NOT** wash hard floors and windows for up to 2 weeks after the treatment, to allow the chemical to begin working.
- Allow 2 weeks after the treatment to brush the cobwebs from eaves etc.
- We recommend limiting the use of water on the external of the building or windows after your treatment. Any water will begin to break down the effectiveness of the chemicals.
- Washing of carpets after service will remove the treatment.
- It is common to see an influx of spiders for 2-4 weeks following your treatment, this is called the 'Flushing Out' period.
- It is important to remember that pest control will reduce the pest populations substantially, but you may still see spiders, that have yet to cross the chemical barrier. Larger insects like huntsmen also take longer to die as they require more chemical uptake.
- Maintain a clean and organised environment, minimising clutter in storage spaces where spiders may hide.
- Painting the internal or external of the home after the service, will render the treatment useless.
- New mulch/rocks and weed mats will affect the treatment.
- Vegetation should not be touching the home, gutter or eaves, and should be trimmed back regularly.
- To provide a physical barrier, consider placing insect screens to doors and windows. Check for holes and gaps in existing screens and repair as needed.

PRIOR TO YOUR SERVICE

- It is important to complete a thorough clean of your property before we attend. This would include areas internal such as vacuum & mopping of floors, cleaning benchtops, food items put away, clothing & toys lifted off floors, small items moved away from the internal and external walls, lawns mowed, pathways swept and clear of any clutter and washing removed from clothesline.
- Ensure technician has access to all areas of the property that is being treated, this may include the sub floor, roof cavity, sheds & outside areas.
- Pet areas are required to be cleaned up and is a priority (e.g. dog faeces, kitty litter) and remove animal bowls/water until treatment is finished.
- If you have any fish or reptiles, ensure the tank is covered with a towel and any fish ponds are covered with a tarp.
- Please keep animals at a distance whilst service is being carried out & allow chemical to dry prior to allowing animals access to treated areas.
- If you have young children, (particularly at crawling stage) it is recommended that you leave the premises while the treatment is undertaken and up to 2 hours post treatment.
- If a member of the household is pregnant or has respiratory problems, it is recommended that they leave the premises whilst the treatment is being carried out and up to 2 hours post treatment.

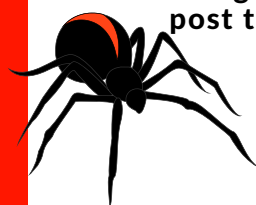

Any Questions?

(03) 6268 5397

support@scorpionpest.com.au